

OUR FAMILY TREASURY

DESCENDANTS OF GEORGE JULIUS SEIBEL SR. [RN1067] AND HELEN ELIZABETH (DANEY) SEIBEL [RN1068]

Descendants of my maternal great grandparents

Generation	1	2	3	4	5	6	7	8	9
	GEORGE JULIUS SEIBEL Sr + (RN=1067) (1847-1906)								
	WIFE: HELEN ELIZABETH DANEY + (RN=1068) (1847-1932)								
	CLARA LAURIA SEIBEL (RN=5869) (1870-								
	HUSBAND: ? REBER (RN=5943)								
	ALFIE REBER (RN=5944) (1891-								
	EDWARD FRANK SEIBEL (RN=1066) (1871-1912)								
	WIFE: KATHERINE KREER (RN=163) (1876-1947)								
	ESTELLA HELEN SEIBEL (RN=1064) (1899-1953)								
	HUSBAND: HARRY FREDERICK JONES (RN=1065) (1888-1959)								
	HARRY CHESTON JONES (RN=1091) (1920-1996)								
	WIFE: FERN ? (RN=1093)								
	DIANA JONES (RN=1095) (1945-								
	WIFE: VICKIE ? (RN=1094)								
	CLIFFORD DALE JONES (RN=1092) (1929-1980)								
	RUTH ELIZABETH WINIFRED SEIBEL ROTH (RN=8) (1911-2005)								
	HUSBAND: GERALD HATHAWAY DOW (RN=7) (1907-1996)								
	GERALD WAYNE DOW (RN=1) (1932-								
	WIFE: LINDA ELAINE PLAISTED (RN=2) (1933-								
	CHRISTINA LYNN DOW (RN=3) (1957-								
	HUSBAND: BARRY EDE MACLENNAN (RN=6) (1948-								
	CALEB EDE MACLENNAN (RN=13) (1982-								
	CHASE BENJAMIN MACLENNAN (RN=12) (1984-								
	BROOKE ELIZABETH MACLENNAN (RN=939) (1987-								
	KAITLYN RUTH MACLENNAN (RN=3517) (1989-								
	BRYN-ELYSE RACHEL MACLENNAN (RN=4725) (1991-								
	BRYCE RODERICK MACLENNAN (RN=6114) (1993-								
	BRYTON ADAM MACLENNAN (RN=5559) (1996-								
	HUNTER ELIJAH MACLENNAN (RN=5467) (2003-								
	DAVID LAWRENCE DOW (RN=4) (1959-								
	WIFE: KAREN MARIE STROMQUIST (RN=940) (1957-								
	ELLIOT LAWRENCE DOW (RN=3247) (1989-								
	ETHAN RICHARD DOW (RN=5293) (1991-								
	ISAAC HATHAWAY DOW (RN=6292) (1993-								
	ADAM PORREST DOW (RN=6364) (1997-								
	MARK WAYNE DOW (RN=5) (1961-								
	WIFE: MARGARET RUTH HINSMAN (RN=3218) (1963-								
	ANSEL HINSMAN DOW (RN=6293) (1993-								
	COSMO DOW HINSMAN (RN=6368) (1999-								
	MOLLIE AMELIE SEIBEL (RN=1099) (1877-								
	HUSBAND: ? LARKIN (RN=1100)								
	HELEN LARKIN (RN=1102)								
	HUSBAND: THOMAS CRONIN (RN=1101) (1859-								
	GEORGE JULIUS SEIBEL Jr (RN=5871) (1879-1894)								
	IDA MAY SEIBEL (RN=1098) (1880-1968)								
	CHARLES GUSTAV SEIBEL Sr (RN=1097) (1882-1971)								
	WIFE: GRACE M. CONANT (RN=1167) (1890-1978)								
	CHARLES GUSTAV SEIBEL Jr (RN=5688)								
	CLARENCE C. SEIBEL (RN=5689)								
	ELLEN STELLA SEIBEL (RN=5972) (1885-1900)								
	HARRY ALOYSIUS SEIBEL (RN=1096) (1887-1980)								

Copyright 2008 by Gerald Wayne Dow

All rights reserved

P.O. Box 3232, Walnut Creek CA 94598-0232 USA.

BOOK

#87

First Printing - 6 July 2007

Printed by Xerox Solid Ink Phaser 8550DP
on Domtar Microprint Laser 24 lb. White 108 Brightness
Perfect bound by Bindery Solutions, Concord CA

INFOBASE

Originally prepared - 1995

Revised - 16 January 2008

Digitally recorded on DVD+R disc
CHAPTERS of OUR FAMILY HISTORY 1 - DVD 5
using Folio VIEWS v 3.11.4

Double click on the yellow note to the left for instructions.(1)

This infobase is a sub-infobase of the infobase titled:

ILLUSTRATED HISTORY OF OUR FAMILY

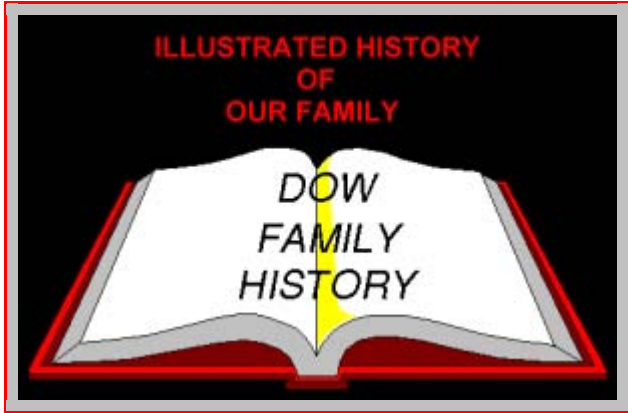

(2)

It is also a sub-infobase of the separate infobases about my great grandfather (the father of my mother's father), **George Julius Seibel Sr.** [RN1067], titled:

GEORGE JULIUS SEIBEL SR

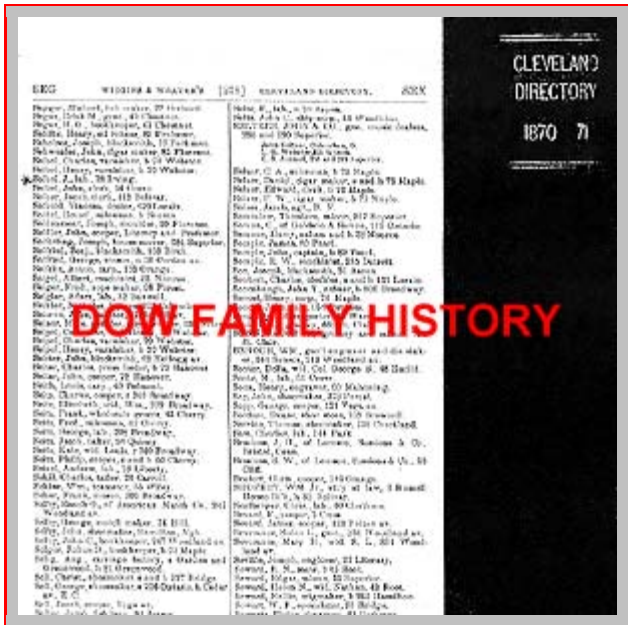

(3)

and about my great grandmother (the mother of my mother's father), **Helen Elizabeth (Daney) Seibel [RN1068]**, titled

HELEN ELIZABETH (DANEY) SEIBEL

Chicago, Ill. (Village *Township | Primary ST.
*City *Road Dist. Dist. No. 39
*Cancel the three terms not applicable—Do not enter "R. R." "R. R. No." or other P. O. address.
Street and Number, No. # 538 Drexel Boulevard St. W.
(If death occurred in a hospital or institution, give its NAME inside)
Length of residence in city or town where death occurred 37 yrs. mos. ds. How long
2. FULL NAME Helen S. Seibel
(a) Residence: No. # 538 Drexel Boulevard Ward.
(Usual place of abode)
1. SEX female COLOR OR RACE White MARRIAGE Single, Married, Widowed, or Divorced (write the word) Married
21. DATE OF DEATH July 2 1935
22. I HEREBY CERTIFY that I last saw her to have occurred *The principal cause were as follows Cancer
3a. If married, widowed, or divorced HUSBAND of (or) WIFE of George J.
6. DATE OF BIRTH (month, day, and year) July 2 1847
7. AGE Years 85 Months 4 Days 2 If LESS than 1 day, hrs. or min.
8. Trade, profession, or particular kind of work done, as spinner, sawyer, bookkeeper, etc. Housewife
9. Industry or business in which work was done, as silk mill, saw mill, bank, etc. at home
10. Date deceased last worked at this occupation (month and year) Dec. 1932
11. Total time (years) spent in this occupation 62 y
12. BIRTHPLACE (city or town) (State or country) Hauentauin City Germany
13. FATHER'S NAME Anthony Daney
14. BIRTHPLACE (city or town) (State or country) Hauentauin City Germany
23. [Was an opera singer, actor, or dancer?]

except for my grandfather, **Edward Frank Seibel [RN1066]**, whose information can be found in the separate infobase titled:

EDWARD FRANK SEIBEL

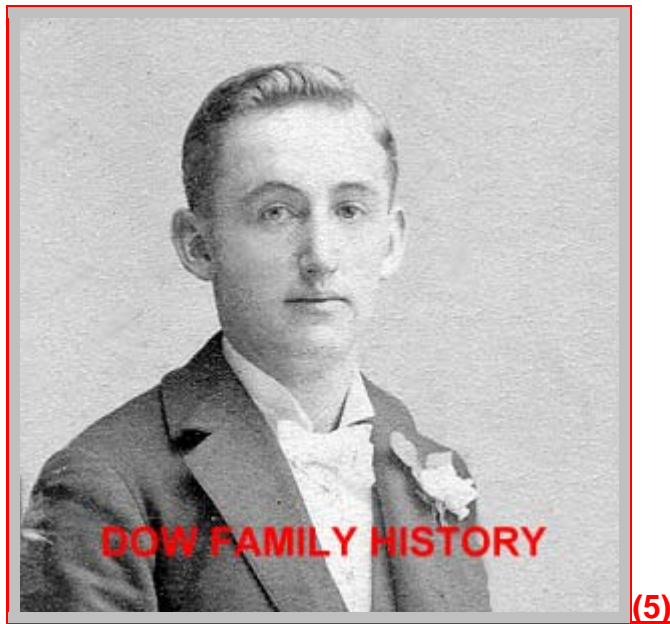

FOREWORD

This infobase and its linked sub-infobases were initially prepared in 1995. The "Revision date" on the "information" screen under "File", above, indicates when additions, revisions, corrections etc. were last made.

INTRODUCTION

This infobase contains all the information that I know about **George Julius Seibel Sr. [RN1067]** and **Helen Elizabeth (Daney) Seibel's [RN1068]** known descendants. Additional information about some of these descendants can be found in separate infobases linked to those above.

DESCENDANTS

"asterisk" indicates primary source document in collection
"cross-hatch" indicates known emigrant from Canada to US
"+" indicates known emigrant from Europe to North America
"&" indicates known emigrant from US to Canada
"!" indicates unrelated person;"\$" means includes signature
"?" indicates missing surname, given name, place name, or date
"@ " means "at"

Descendants of **GEORGE JULIUS SEIBEL Sr + (RN=1067)** and **HELEN ELIZABETH (DANEY) SEIBEL [RN=1068]**

Jan 16, 2008

Generation
1 2 3 4 5 6
|-----|-----|-----|-----|-----|-----|
| GEORGE JULIUS SEIBEL Sr + (RN=1067) (1847-1906)
| B: APR 1847 at HAUENSTEIN PFALZ (RHENISH) BAVARIA GERMANY
| M: 1866 to HELEN ELIZABETH DANEY + (RN=1068) at PA USA
| 11 Children
| D: Nov 06, 1906 at CHICAGO COOK IL USA*
| BURI: ST. MARY CEMETERY EVERGREEN PARK COOK IL USA*
| CAUS: CEREBRAL HEMORRHAGE
| OCCU: LABORER, SUPERINTENDENT, MACHINIST
| RESI: CHICAGO COOK IL USA (1890-1906)
| RELI: CATHOLIC
| ORIG: PFALZ BAVARIA GERMANY +
| AKA: JULIUS HERMAN SEIBOLD
| (1: DN1306-death record-Edward:Judas Seibel)
| (2: DN3028,9,98-SocSec-Ida, Charles, Harry)
| (3: DN3150-city directory)
| (4: DN3059-b. record-Charles:Julius Herman Seibold)
| (5: DN3065-d. record-Ida:George)
| (6: DN3066-death record-Harry)
| (7: DN3075,3206-census 1880 Allegheny City PA)
| (8: DN3092,3136-census 1900 Chicago Cook IL)
| (9: DN3094,3122\$,3126\$-naturalization)
| (10: DN3145-death record-wife)
| (11: DN3102-death record-Charles)
| (12: DN3118-cemetery record)
| (13: DN3135-death record)
| (14: To US 1865;Chicago 1890)
| (15: DN3137-birth record-Ellen)
| (16: DN3160,86-ship list)
| **WIFE: HELEN ELIZABETH DANEY + (RN=1068) (1847-1932)**
| B: Jul 02, 1847 at HAUENSTEIN PFALZ (RHENISH) BAVARIA GERMANY
| M: 1866 to GEORGE JULIUS SEIBEL Sr + (RN=1067) at PA USA (Widowed)
| 11 Children

DESCENDANTS OF GEORGE and HELEN SEIBEL

G. Wayne Dow

D: Nov 04, 1932 at CHICAGO COOK IL USA*
 BURI: ST. MARY CEMETERY EVERGREEN PARK COOK IL USA*
 CAUS: ARTERIO SCLEROSIS
 RESI: CHICAGO COOK IL USA (1890-1932)
 RELI: CATHOLIC
 ORIG: PFALZ BAVARIA GERMANY +
 AKA: SEIBOLD, SIEBLE
 (1: Lived with Ida after George died)
 (2: DN1306-death record-Edward)
 (3: DN3028-SocSec-Ida)
 (4: DN3029-SocSec-Charles)
 (5: DN3059-b. record-Charles)
 (6: DN3065-d. record-Ida)
 (7: DN3066-death record-Harry)
 (8: DN3075,3206-census 1880 Allegheny City Allegheny PA-Ellenna Sieblee;spells name only Ellenna)
 (9: DN3076,3204-census 1910 Chicago Cook IL-to US 1877)
 (10: DN3092,3136-census 1900 Chicago Cook IL)
 (11: DN3098-SocSec-Harry)
 (12: DN3118-cemetery record)
 (13: To US 1866 (68);Chicago 1890 (93))
 (14: DN3137-birth record-Ellen)
 (15: DN3145-death record)
 (16: DN3186-Hamburg Emigration)

CLARA LAURIA SEIBEL (RN=5869) (1870-)

B: NOV 1870 at PA USA
 M: to ? REBER (RN=5943) at c1898 (Widowed)
 1 Child
 RESI: CHICAGO COOK IL USA (1900)
 RELI: CATHOLIC
 (1: DN3075,3206-census 1880 Allegheny City Allegheny PA b. c1870 PA;spells name Lauria)
 (2: DN3092,3136-census 1900 Chicago Cook IL-m. 2 years)
 HUSBAND: ? REBER (RN=5943)
 M: to CLARA LAURIA SEIBEL (RN=5869) at c1898
 1 Child
 (1: DN3092-1900 Census Chicago Cook Il Soundex ED 130 sheet 11)

ALFIE REBER (RN=5944) (1891-)

B: FEB 1891 at PA USA
 RESI: CHICAGO COOK IL USA (1900)
 (1: DN3092,3136-Census 1900 Chicago Cook IL)
 (2: DN3144-birth no record-Allegheny Co PA)

EDWARD FRANK SEIBEL (RN=1066) (1871-1912)

B: Aug 04, 1871 at CLEVELAND CUYAHOGA OH USA
 M: Nov 26, 1896 to KATHERINE KREER (RN=163) at CHICAGO COOK IL USA*
 2 Children
 D: Oct 25, 1912 at RIVERSIDE RIVERSIDE CA USA*
 BURI: EVERGREEN CEMETERY RIVERSIDE RIVERSIDE CA USA
 CAUS: PULMONARY TUBERCULOSIS
 OCCU: STATIONERY ENGINEER
 RESI: RIVERSIDE RIVERSIDE CA USA (1912)
 RELI: CATHOLIC
 ORIG: GERMANY
 AKA: EDWARD
 (1: DN1828,36-census 1900 b. OH Aug 1873)
 (2: DN 95-birth record of daughter, Ruth: Frank b. OH)
 (3: DN 98-marriage record of daughter, Ruth: Frank b. Pittsburgh Allegheny PA)
 (4: DN 961-marriage affidavit)
 (5: DN 962-marriage notes)
 (6: DN1306-death record: b. 5 Aug 1874 at Cleveland OH, father "Judas" Seibel)
 (7: DN3360-Lena W. Kreer's birthday book)
 (8: DN3060-birth-no record, Pittsburgh Allegheny PA)
 (9: DN3075,3206-census 1880 Allegheny City Allegheny PA-b. c1871 OH-has diphtheria)
 (10: DN3077,3216-census 1910 Chicago Cook IL-b. c1874 OH)
 (11: DN1940,3125,49-birth-no record-Cleveland Cuyahoga OH)
 (12: DN3150-city directory 1870-1 Cleveland OH-father)
 (13: DN3386-Dorsey letter)

WIFE: KATHERINE KREER (RN=163) (1876-1947)

B: Mar 10, 1876 at CHICAGO COOK IL USA*
 M: Nov 26, 1896 to EDWARD FRANK SEIBEL (RN=1066) at CHICAGO COOK IL USA*
 RM: Apr 12, 1917 to THEODORE RICHARD ROTH (RN=1071) at CHICAGO COOK IL USA
 3 Children
 D: Feb 27, 1947 at RIVERSIDE RIVERSIDE CA USA*
 BURI: EVERGREEN CEMETERY RIVERSIDE RIVERSIDE CA USA
 CAUS: CEBERO VASCULAR ACCIDENT
 RESI: RIVERSIDE RIVERSIDE CA USA (1917-1947)
 RELI: CATHOLIC
 AKA: KATE/KATIE
 (1: DN1194,1838-census 1880 Chicago Cook Il age 4)
 (2: DN1828,36-census 1900)

DESCENDANTS OF GEORGE and HELEN SEIBEL

G. Wayne Dow

- (3: DN 825-letter-Henry)
- (4: DN 826-letter-Katherine)
- (5: DN 961-birth/marriage affidavit)
- (6: DN 962-notes-m. 1917 St. Anthony's Catholic Church, Wallace Street at 28th Place)
- (7: DN 963-marriage no record)
- (8: DN 971-birth record, Harry)
- (9: DN 978-birth record)
- (10: DN1388-military file-son)
- (11: DN1388p.286:in Jul 1945 at 4032 Beechwood Place, Riverside CA)
- (12: DN1359-death article-son)
- (13: DN 98-marriage record, Ruth)
- (14: DN 9,95-birth record-Ruth)
- (15: DN3038-death record)
- (16: DN3077,3216-census 1910 Chicago Cook IL-Katie b. c1876 IL)
- (17: DN1880-obit-Lena)
- (18: DN3384-Clarice letter)
- (19: DN3386-Dorsey letter)

ESTELLA HELEN SEIBEL (RN=1064) (1899-1953)

B: Mar 10, 1899 at CHICAGO COOK IL USA

M: 1918/19/20 to HARRY FREDERICK JONES (RN=1065)

2 Children

D: Aug 03, 1953 at RIVERSIDE RIVERSIDE CA USA

BURI: EVERGREEN CEMETERY RIVERSIDE RIVERSIDE CA USA

CAUS: CANCER

RESI: RIVERSIDE RIVERSIDE CA USA

RELI: CHRISTIAN SCIENTIST

(1: Never adopted by Richard Roth)

(2: DN 826)

(3: DN 962-family notes (1945) 3982 Beechwood Place, Riverside CA)

(4: DN1388-p.286-Military personnel file of half-brother Harry.)

(5: DN1388-p.286:in Jul 1945 lived at 3982 Beechwood Place, Riverside, CA.)

(6: DN1359-Newspaper article-death of brother.)

(7: DN1828,36-census 1900 Chicago Cook IL age 1)

(8: DN3077,3216-census 1910 Chicago Cook IL-Stella b. c1899 IL)

(9: DN3384,85-Clarice Marie (Kreer) Jirout letters)

(10: DN3386-Dorsey letter)

HUSBAND: HARRY FREDERICK JONES (RN=1065) (1888-1959)

B: c1888

M: to FRANCES ? (RN=1081)

RM: 1918/19/20 to ESTELLA HELEN SEIBEL (RN=1064)

3 Children

D: Mar 17, 1959 at RIVERSIDE RIVERSIDE CA USA

RESI: RIVERSIDE RIVERSIDE CA USA (1959)

(1: Newspaper obituary (R.W. Dow))

(2: DN3347-funeral register of William Wyatt Wayne [RN1114])

(3: DN3360-Lena W. Kreer's birthday book-obituary)

(4: DN3361-obituary-incorrectly shows middle name as William)

HARRY CHESTON JONES (RN=1091) (1920-1996)

B: Oct 12, 1920 at CHICAGO COOK IL USA

M: Oct 12, 1944 to FERN ? (RN=1093) (Divorced)

RM: to VICKIE ? (RN=1094)

1 Child

D: ca 15 SEP 1996 at AZ USA

CAUS: HEART ATTACK

OCCU: PART TIME BOOKKEEPER

RESI: AZ USA

AKA: HEBS

(1: DN 826-married a W.A.C.)

(2: R.W. Dow's records of dates)

(3: DN3360-Lena W. Kreer's birthday book)

(4: DN3361-obituary of father)

WIFE: FERN ? (RN=1093)

M: Oct 12, 1944 to HARRY CHESTON JONES (RN=1091) (Divorced)

1 Child

Living at OROVILLE BUTTE CA USA

RESI: OROVILLE BUTTE CA USA (1987)

AKA: PEPPER

DIANA JONES (RN=1095) (1945-)

B: c1945

Living at OROVILLE BUTTE CA USA

RESI: OROVILLE BUTTE CA USA (1987)

(1: LEGALLY BLIND)

WIFE: VICKIE ? (RN=1094)

M: to HARRY CHESTON JONES (RN=1091)

D: at PHOENIX MARICOPA AZ USA

CLIFFORD DALE JONES (RN=1092) (1929-1980)

B: Apr 22, 1929 at RIVERSIDE RIVERSIDE CA USA

D: Sep 25, 1980 at TACOMA PIERCE WA USA

DESCENDANTS OF GEORGE and HELEN SEIBEL

G. Wayne Dow

OCCU: FATHER SOCIETY OF JESUS (JESUITS)
 RELI: CATHOLIC
 (1: DN3360-Lena W. Kreer's birthday book)
 (2: DN3361-obituary of father)
 (3: DN3384-Clarice Marie (Kreer) Jirout letter)

RUTH ELIZABETH WINIFRED SEIBEL ROTH (RN=8) (1911-2005)
 B: Aug 12, 1911 at RIVERSIDE RIVERSIDE CA USA*
 M: Apr 23, 1931 to GERALD HATHAWAY DOW (RN=7) at HOLLYWOOD LOS ANGELES CA USA*
 1 Child
 D: Mar 12, 2005 at RIVERSIDE RIVERSIDE CA USA*
 BURI: EVERGREEN CEMETERY, RIVERSIDE RIVERSIDE CA USA
 RESI: RIVERSIDE RIVERSIDE CA USA
 (1: DN1388-Military personnel file of half-brother, Harry.)
 (2: DN1359-Newspaper article-death of brother.)
 (3: DN2660-Newspaper birth notice of son)
 (4: DN 98-marriage record)
 (5: DN 9,95-birth record)
 (6: DN 53,65-birth record, Wayne)
 (7: DN 50-marriage record, Wayne)
 (8: DN3038-death record of mother, Katherine)
 (9: DN1880-obituary of aunt, Lena)
 (10: DN3166-death record-uncle W. W. Wayne)
 (11: DN3357-death record)
 (12: DN3384,85-Clarice letters)
 (13: DN3386-Dorsey letter)

HUSBAND: GERALD HATHAWAY DOW (RN=7) (1907-1996)
 B: Oct 25, 1907 at OAKLAND ALAMEDA CA USA*
 M: Apr 23, 1931 to RUTH ELIZABETH WINIFRED SEIBEL ROTH (RN=8) at HOLLYWOOD LOS ANGELES CA USA*
 1 Child
 D: Sep 08, 1996 at RIVERSIDE RIVERSIDE CA USA*
 BURI: EVERGREEN CEMETERY RIVERSIDE RIVERSIDE CA USA
 CAUS: COMPLICATIONS FROM ACCIDENTAL FALL
 OCCU: RANCHER/INVESTOR
 RESI: RIVERSIDE RIVERSIDE CA USA
 AKA: JERRY
 (1: DN1604-probate record of mother, Emily)
 (2: DN1626-guardianship record of mother, Emily)
 (3: DN 31-34,1641-4,2714-obituaries of father)
 (4: DN2660-birth notice of son)
 (5: DN2971-obituary of mother, Emily)
 (6: DN 98-marriage record)
 (7: DN 96-birth record)
 (8: DN 53,65-birth record, Wayne)
 (9: DN 50-marriage record, Wayne)
 (10: DN 10-birth record abstract)
 (11: DN 17-Census 1910 Oakland Alameda CA)
 (12: DN 44,3313-letter from his father)
 (13: DN3325-Letter from Evelyn Holland)
 (14: DN3327-Cramer wedding)

GERALD WAYNE DOW (RN=1) (1932-)
 B: 1932
 M: 1955 to LINDA ELAINE PLAISTED (RN=2) at LONG BEACH LOS ANGELES CA USA*
 3 Children
 Living at WALNUT CREEK CA USA
 OCCU: TAX CONSULTANT/MANAGER CHEVRON CORP
 RESI: WALNUT CREEK CONTRA COSTA CA USA
 RELI: METHODIST
 AKA: WAYNE
 (1: DN1478-Stanford Alumni Directory.)
 (2: DN2660-birth notice)
 (3: DN1720-marriage record of daughter, Tina)
 (4: DN 53,65-birth record)
 (5: DN 50-52-marriage record)
 (6: DN 64-birth registration, Mark)
 (7: DN 63-birth registration notification, David)
 (8: DN 62-birth record, Mark)
 (9: DN 61-birth record, David)
 (10: DN 59,60-birth record, Christina)
 (11: DN1926-census 1990 Contra Costa CA)
 WIFE: LINDA ELAINE PLAISTED (RN=2) (1933-)
 B: 1933
 M: 1955 to GERALD WAYNE DOW (RN=1) at LONG BEACH LOS ANGELES CA USA*
 3 Children
 Living at WALNUT CREEK CA USA
 OCCU: TEACHER
 RESI: WALNUT CREEK CONTRA COSTA CA USA
 RELI: METHODIST
 AKA: LINDA

DESCENDANTS OF GEORGE and HELEN SEIBEL

G. Wayne Dow

- (1: DN1720-marriage record of daughter, Tina)
- (2: Name changed 7 Sep 1948;adoptive father Ralph Davis Plaisted (RN 9))
- (3: DN1478-Stanford Alumni Directory.)
- (4: DN2762-mineral rights deed.)
- (5: DN 50-52-marriage record)
- (6: DN 66-68,103-birth record)
- (7: DN 64-birth registration, Mark)
- (8: DN 63-birth registration, David)
- (9: DN 62-birth record, Mark)
- (10: DN 61-birth record, David)
- (11: DN 59,60-birth record, Christina)
- (12: DN1926-census 1990 Contra Costa CA)

CHRISTINA LYNN DOW (RN=3) (1957-)

B: 1957

M: 1980 to BARRY EDE MACLENNAN (RN=6) at WALNUT CREEK CONTRA COSTA CA USA*

8 Children

Living at OURAY CO USA

OCCU: HOMEMAKER/HOME TEACHER

RESI: OURAY OURAY CO USA

RELI: PRESBYTERIAN

AKA: TINA

(1: DN1637-birth record, Kaitlyn)

(2: DN1638-birth record, Brooke)

(3: DN1639-birth record, Chase)

(4: DN1640-birth record, Caleb)

(5: DN1478-Stanford Alumni Directory.)

(6: DN1720-marriage record.)

(7: DN2664-birth record, Bryn-Elyse)

(8: DN 59,60-birth record)

(9: DN2986-memorial program of father-in-law, Rod)

(10: DN3210-b. announcement, Bryce)

(11: DN3222-birth record, Bryce)

HUSBAND: BARRY EDE MACLENNAN (RN=6) (1948-)

B: 1948

M: 1980 to CHRISTINA LYNN DOW (RN=3) at WALNUT CREEK CONTRA COSTA CA USA*

8 Children

Living at OURAY CO USA

OCCU: CONTRACTOR

RESI: OURAY OURAY CO USA

(1: DN1637-birth record, Kaitlyn)

(2: DN1638-birth record, Brooke)

(3: DN1639-birth record, Chase)

(4: DN1640-birth record, Caleb)

(5: DN2664-birth record, Bryn-Elyse)

(6: DN1720-marriage record.)

(7: DN2835-birth record)

(8: DN2965-obituary of father, Roderick)

(9: DN2986-memorial program of father, Rod)

(10: DN3210-b. announcement, Bryce)

(11: DN3222-birth record, Bryce)

CALEB EDE MACLENNAN (RN=13) (1982-)

B: 1982

Living at OURAY CO USA

RESI: OURAY OURAY CO USA

AKA: CALEB

(1: DN1640-Birth record.)

(2: DN3210-b. announcement, Bryce)

CHASE BENJAMIN MACLENNAN (RN=12) (1984-)

B: 1984

Living at OURAY CO USA

RESI: OURAY OURAY CO USA

AKA: CHASE

(1: DN1639-Birth record.)

(2: DN3210-b. announcement, Bryce)

BROOKE ELIZABETH MACLENNAN (RN=939) (1987-)

B: 1987

Living at OURAY CO USA

RESI: OURAY OURAY CO USA

(1: DN1638-Birth record-born at home.)

(2: DN3210-b. announcement, Bryce)

(3: DN3360-Lena W. Kreer's birthday book)

KAITLYN RUTH MACLENNAN (RN=3517) (1989-)

B: 1989

Living at OURAY CO USA

RESI: OURAY OURAY CO USA

(1: 8lbs-6oz, 19-3/4inches at birth)

(2: DN1637-Birth record-born at home.)

(3: DN3210-b. announcement, Bryce)

DESCENDANTS OF GEORGE and HELEN SEIBEL

G. Wayne Dow

(4: DN3360-Lena W. Kreer's birthday book)
 |BRYN-ELYSE RACHEL MACLENNAN (RN=4725) (1991-)
 | B: 1991
 | Living at OURAY CO USA
 | RESI: OURAY OURAY CO USA
 | (1: DN2656-name)
 | (2: DN2664-birth record)
 | (3: DN3210-b. announcement, Bryce)
 | (4: DN3360-Lena W. Kreer's birthday book)
 |BRYCE RODERICK MACLENNAN (RN=6114) (1993-)
 | B: 1993
 | Living at OURAY CO USA
 | RESI: OURAY OURAY CO USA
 | (1: DN3210-b. announcement-7 1/2lbs 21 inches born at home)
 | (2: DN3222-birth record)
 |BRYTON ADAM MACLENNAN (RN=5559) (1996-)
 | B: 1996
 | Living at OURAY CO USA
 | RESI: OURAY OURAY CO USA
 | (1: 7lbs 2oz 19in 8:30AM)
 |HUNTER ELIJAH MACLENNAN (RN=5467) (2003-)
 | B: 2003
 | Living at OURAY OURAY CO USA
 | RESI: OURAY OURAY CO USA
 | (1: BIRTH RECORD)
 |DAVID LAWRENCE DOW (RN=4) (1959-)
 | B: 1959
 | M: 1987 to KAREN MARIE STROMQUIST (RN=940) at HINDS CANTERBURY NEW ZEALAND*
 | 4 Children
 | Living at GRAND JUNCTION CO USA
 | OCCU: REGISTERED NURSE
 | RESI: GRAND JUCTION MESA CO USA
 | RELI: PRESBYTERIAN
 | AKA: DAVE
 | (1: MARRIED ST. LUKE'S CHURCH (ANGLICAN PRESBYTERIAN))
 | (2: HINDS S. OF ASHBURTON (70 MI S. OF CHRISTCHURCH))
 | (3: DN1635-Birth record of Elliot Lawrence Dow.)
 | (4: DN2735-Birth record of Ethan Richard Dow.)
 | (5: DN2734-Birth announcement-Ethan Richard.)
 | (6: DN 63-birth registration notification)
 | (7: DN 61-birth record)
 | (8: DN3220-birth record of Isaac Hathaway Dow.)
 | (9: DN 495-marriage record.)
 | (10: DN3321-obituary of mother-in-law Lyla Bernette Stromquist)
 | (11: DN3360-Lena W. Kreer's birthday book)
 | WIFE: KAREN MARIE STROMQUIST (RN=940) (1957-)
 | B: 1957
 | M: 1987 to DAVID LAWRENCE DOW (RN=4) at HINDS CANTERBURY NEW ZEALAND*
 | 4 Children
 | Living at GRAND JUNCTION CO USA
 | OCCU: HOMEMAKER/HOME TEACHER
 | RESI: WORTHINGTON NOBLES and MINNEAPOLIS HENNEPIN MN (until 1990)
 | ORIG: SWEDEN
 | (1: MARRIED AT ST. LUKE'S CHURCH (ANGLICAN PRESBYTERIAN))
 | (2: HINDS SOUTH OF ASHBURTON (70 MI S. OF CHRISTCHURCH))
 | (3: BORN AT HOME)
 | (4: DN 950-wedding of sister)
 | (5: DN1635-Birth record of Elliot Lawrence Dow.)
 | (6: DN2735-Birth record of Ethan Richard Dow.)
 | (7: DN2734-Birth announcement-Ethan Richard.)
 | (8: DN2801-birth record abstract)
 | (9: DN2826-birth record)
 | (10: DN3220-birth record of Isaac Hathaway Dow.)
 | (11: DN 495-marriage record.)
 | (12: DN3321-obituary of mother Lyla Bernette Stromquist)
 |ELLIOT LAWRENCE DOW (RN=3247) (1989-)
 | B: 1989
 | Living at GRAND JUNCTION CO USA
 | RESI: GRAND JUNCTION MESA CO USA
 | (1: 8lbs-9oz, 20inches at birth)
 | (2: DN1635-Birth record.)
 | (3: DN2734-Birth announcement-Ethan Richard.)
 | (4: DN3360-Lena's birthday book)
 |ETHAN RICHARD DOW (RN=5293) (1991-)
 | B: 1991
 | Living at GRAND JUNCTION CO USA
 | RESI: GRAND JUNCTION MESA CO USA

DESCENDANTS OF GEORGE and HELEN SEIBEL

G. Wayne Dow

(1: DN2734-Birth announcement-Ethan Richard-9lbs, 13oz, 22 inches.)
 (2: DN2735-Birth record.)
 (3: DN3360-Lena W. Kreer's birthday book)
 ISAAC HATHAWAY DOW (RN=6292) (1993-)
 B: 1993
 Living at GRAND JUNCTION CO USA
 RESI: GRAND JUNCTION MESA CO USA
 (1: DN3220-birth record)
 (2: DN3360-Lena W. Kreer's birthday book)
 ADAM FORREST DOW (RN=6364) (1997-)
 B: 1997
 Living at GRAND JUNCTION MESA CO USA
 RESI: GRAND JUNCTION MESE CO USA
 (1: BIRTH RECORD)
 (2: DN3360-Lena W. Kreer's birthday book)
 MARK WAYNE DOW (RN=5) (1961-)
 B: 1961
 M: 1988 to MARGARET RUTH HINSMAN (RN=3218) at ITHACA TOMPKINS NY USA*
 2 Children
 Living at EUGENE OR USA
 OCCU: DIRECTOR & EXHIBIT MANAGER-WILLAMETTE SCIENCE & TECHNOLOGY CENTER
 (WISTEC)
 RESI: EUGENE LANE OR USA
 RELI: PRESBYTERIAN
 AKA: MARK
 (1: Former instructor at Tompkins-Cortland Community College NY)
 (2: DN1721-marriage record.)
 (3: DN2751-Newspaper article/photo.)
 (4: DN 64-birth registration notification)
 (5: DN 62-birth record)
 (6: DN3051,3052,3071-Wistec)
 (7: DN3221-birth record of Ansel Hinsman Dow.)
 (8: DN3360-Lena W. Kreer's birthday book-incorrectly says m.1989)
 WIFE: MARGARET RUTH HINSMAN (RN=3218) (1963-)
 B: 1963
 M: 1988 to MARK WAYNE DOW (RN=5) at ITHACA TOMPKINS NY USA*
 2 Children
 Living at EUGENE OR USA
 OCCU: COMPUTER SPECIALIST
 RESI: EUGENE LANE OR USA (1991)
 AKA: PEGGY
 (1: DN 992)
 (2: DN1721-marriage record.)
 (3: DN2751-Newspaper article/photo.)
 (4: DN2807-birth record)
 (5: DN3051,3052-Wistec)
 (6: DN3221-birth record of Ansel Hinsman Dow)
 (7: DN3360-Lena W. Kreer's birthday book-incorrectly says m.1989)
 ANSEL HINSMAN DOW (RN=6293) (1993-)
 B: 1993
 Living at EUGENE OR USA
 RESI: EUGENE LANE OR USA
 (1: DN3221-birth record and Social Security number)
 (2: DN3360-Lena W. Kreer's birthday book)
 COSMO DOW HINSMAN (RN=6368) (1999-)
 B: 1999
 Living at EUGENE OR USA
 RESI: EUGENE LANE OR USA
 (1: Birth record)
 MOLLIE AMELIE SEIBEL (RN=1099) (1877-)
 B: JUL 1877 at ALLEGHENY CITY ALLEGHENY PA USA
 M: post 1900 to ? LARKIN (RN=1100) (Widowed)
 RM: post 1910 to THOMAS CRONIN (RN=1101)
 1 Child
 D: at CHICAGO COOK IL USA
 OCCU: STENOGRAPHER
 RESI: ALLEGHENY CITY (1880) andCHICAGO COOK IL USA (1900)
 RELI: CATHOLIC
 ORIG: GERMANY
 AKA: MOLLIE AMELIE
 (1: DN3082-SocSec number application-no record)
 (2: DN3092,3136-Census 1900 Chicago Cook IL)
 (3: DN3075, 3206-census 1880 Allegheny City Allegheny PA-b. c1876 PAA;spells name only Amelie)
 (4: Census 1900 Pittsburgh Allegheny PA 1.12 sheet 7 ED 283 b.May 1873-wrong person;daughter of August Seibel)
 HUSBAND: ? LARKIN (RN=1100)
 M: post 1900 to MOLLIE AMELIE SEIBEL (RN=1099)
 1 Child
 D: D at CHICAGO COOK IL USA

DESCENDANTS OF GEORGE and HELEN SEIBEL

G. Wayne Dow

HELEN LARKIN (RN=1102)
 | (1: DN3118-cemetery record-wrong person)
 | (2: DN3146-death record-wrong person)
 HUSBAND: THOMAS CRONIN (RN=1101) (1859-)
 B: c 1859 at IL USA
 M: c 1886 to JOHANNA ? (RN=6120) (Widowed)
 RM: post 1910 to MOLLIE AMELIE SEIBEL (RN=1099)
 9 Children
 OCCU: AGENT
 RESI: CHICAGO COOK IL USA (1910)
 (1: DN3203-1910 Census Chicago Cook IL-age 51; Marguerite Monahuis (RN6123) shown as cousin)
 GEORGE JULIUS SEIBEL Jr (RN=5871) (1879-1894)
 B: c1878-1879 at ALLEGHENY CITY ALLEGHENY PA USA
 No Children
 D: Jun 27, 1894 at CHICAGO COOK IL USA*
 BURI: ST. MARY CEMETERY EVERGREEN PARK COOK IL USA*
 CAUS: STRUCK BY POST WHILE RIDING FREIGHT TRAIN
 OCCU: STATIONARY FIREMAN
 RESI: CHICAGO COOK IL USA (1890-1894)
 RELI: CATHOLIC
 ORIG: GERMANY
 (1: DN3075,3206-census 1880 Allegheny City Allegheny PA-b. c1878 PA)
 (2: DN3118-cemetery record)
 (3: DN3153-death record)
 IDA MAY SEIBEL (RN=1098) (1880-1968)
 B: Sep 28, 1880 at PITTSBURGH ALLEGHENY PA USA
 No Children
 D: May 19, 1968 at CHICAGO COOK IL USA*
 BURI: ST. MARY CEMETERY EVERGREEN PARK COOK IL USA*
 CAUS: ARTERIOSCLEROTIC HEART DISEASE
 OCCU: REAL ESTATE MANAGER
 RESI: CHICAGO COOK IL USA (1900-1968)
 RELI: CATHOLIC
 ORIG: GERMANY
 AKA: IDA
 (1: DN2930-SocSec death index issued IL b. 28 Sep 1880 d. May 1968 d.res.locality 60649 Chicago Cook IL USA)
 (2: DN2955-SocSec death index-b. 28 Sep 1880)
 (3: Letter (R.W. Dow) from Ida and Harry 8 Dec 1966. Ida is age 86;at Sunset Nursing home, 7270 So. Shore Dr., Chicago)
 (4: Lived with brother Harry)
 (5: DN3028-SocSec application:says b. 28 Sep 1881)
 (6: DN3060-birth-no record, Pittsburgh Allegheny PA)
 (7: DN3065-death record:says b. 25 Sep 1880)
 (8: DN3076,3204-census 1910 Chicago Cook IL-b. c1883 PA living w/mother)
 (9: DN3092,3136-census 1900 Chicago Cook IL)
 (10: DN3118-cemetery record)
 (11: DN3145-death record-mother)
 (12: DN3360-Lena W. Kreer's birthday book-says b. Sep 25, 1881)
 CHARLES GUSTAV SEIBEL Sr (RN=1097) (1882-1971)
 B: Dec 22, 1882 at PITTSBURGH ALLEGHENY PA USA*
 M: Nov 05, 1910 to GRACE M. CONANT (RN=1167)
 2 Children
 D: Aug 02, 1971 at LEXINGTON MIDDLESEX MA USA*
 BURI: OAK GROVE CEMETERY MEDFORD MIDDLESEX MA USA
 CAUS: PNEUMONIA, CORONARY HEART DISEASE, CONGESTIVE HEART FAILURE
 OCCU: PROPRIETOR-MILK PRODUCTS
 RESI: ARLINGTON MIDDLESEX ME USA (1925-1971)
 RELI: CATHOLIC
 ORIG: GERMANY
 AKA: GUSTAVE SEIBOLD
 (1: In nursing home in 1966)
 (2: DN2931,2956-SocSec index issued MA b. 16 Nov 1882 d. Aug 1971 d.res.locality 02174 Arlington Middlesex MA)
 (3: 157 Medford St, Arlington MA)
 (4: Grandchildren:Mancy Colbert, Barbara Albanese, Robert Seibel + 4 others:greatgrandchildren 4;guests at 50th wedding anniversary: M&M Waldo Edwards of Arlington;M&M Fred Teague of Mt. Sunapee NH;M&M Mathew Benoit of Everett)
 (5: DN3029-SocSec application)
 (6: DN3059-birth record:Charles Gustave Seibold)
 (7: DN3092,3136-Census 1900 Chicago Cook IL:b. Nov 1883)
 (8: DN3102-death record:88yrs8mos10days (1883))
 (9: DN3190-death record-wife, Grace)
 (10: DN3360-birthday book ?)
 WIFE: GRACE M. CONANT (RN=1167) (1890-1978)
 B: Nov 14, 1890 at SOMERVILLE MIDDLESEX MA USA
 M: Nov 05, 1910 to CHARLES GUSTAV SEIBEL Sr (RN=1097) (Widowed)
 2 Children
 D: May 22, 1978 at NEWTON MIDDLESEX MA USA*
 BURI: OAK GROVE CEMETERY MEDFORD MIDDLESEX MA USA
 CAUS: COLON CANCER
 RESI: ARLINGTON MIDDLESEX MA USA

DESCENDANTS OF GEORGE and HELEN SEIBEL

G. Wayne Dow

(1: DN2931,2956-SocSec death index issued MA b. 14 Nov 1890 d. May 1978 d.res.locality 02174 Arlington/East Arlington Middlesex MA USA)
 (2: R.W. Dow's records of dates)
 (3: DN3030-SocSec application/claim application #022-09-7637 (husband's account number))
 (4: DN3031-SocSec letter)
 (5: DN3102-death record of husband, Charles)
 (6: DN3190-death record)
 (7: DN3360-Lena W. Kreer's birthday book)
 CHARLES GUSTAV SEIBEL Jr (RN=5688)
 (1: Newspaper article (R.W. Dow's possession)-50th wedding anniversary of Charles and Grace-Arlington MA Advocate, 1 Dec 1960)
 (2: DN3190-death record-mother, Grace)
 (3: DN3360-Lena W. Kreer's birthday book-says a Charles Seibel b. Nov 22, ? (may be father))
 CLARENCE C. SEIBEL (RN=5689)
 (1: Newspaper article (R.W. Dow's possession)-50th wedding anniversary of Charles and Grace-Arlington MA Advocate, 1 Dec 1960)
 (2: DN3030-SocSec application of mother, Grace)
 ELLEN STELLA SEIBEL (RN=5972) (1885-1900)
 B: Jan 05, 1885 at ALLEGHENY CITY ALLEGHENY PA USA*
 No Children
 D: 1885-1900 at ALLEGHENY CITY ALLEGHENY PA USA
 RESI: ALLEGHENY CITY ALLEGHENY PA USA (1885)
 RELI: CATHOLIC
 (1: DN3137-birth record)
 HARRY ALOYSIUS SEIBEL (RN=1096) (1887-1980)
 B: Sep 24, 1887 at PITTSBURGH ALLEGHENY PA USA
 No Children
 D: Feb 21, 1980 at CHICAGO COOK IL USA*
 BURI: ST. MARY CEMETERY EVERGREEN PARK COOK IL USA*
 CAUS: ARTERIOSCLEROTIC HEART DISEASE
 OCCU: TRAFFIC REPRESENTATIVE-DELAWARE-DELAWARE LACKAWANNA & WESTERN
 RESI: CHICAGO COOK IL USA (1966)
 RELI: CATHOLIC
 ORIG: GERMANY
 AKA: HARRY
 (1: Lived with sister Ida)
 (2: Lived at 7156 South Cyril Avenue, Chicago (1966))
 (3: Letter (R.W. Dow) from Ida and Harry 8 Dec 1966. Harry is age 79)
 (4: DN3060-birth-no record, Pittsburgh Allegheny PA)
 (5: DN3066-death record:says b. 21 Sep 1887)
 (6: DN3076,3204-census 1910 Chicago Cook IL: Harry R. b. c1888 PA living with mother)
 (7: DN3092,3136-Census 1900 Chicago Cook IL:b. Sep 1888)
 (8: DN3098-SocSec application: says b. 24 Sep 1887 Pittsburgh)
 (9: DN3118-Cemetery record)
 (10: DN3360-Lena W. Kreer's birthday book-says b.Sep 21, 1886)

END OF INFOBASE

Endnotes

1 (Note)

Other than infobase titles and initial headings, text highlighted in color usually represents a link point to a related item that can be accessed by double-clicking the left mouse button anywhere in the colored text area. [Blue highlighting](#) brings up a linked object (graphic) or scanned image of a document or picture. [Red highlighting](#) brings up a jump link to another area of text in the infobase or to a specific point in a related but different infobase. [Violet highlighting](#) brings up a pop-up box of explanatory material. **[BOLD BLUE HIGHLIGHTING](#)** usually brings up another program or takes you to another infobase.

Click [HERE for Quick Help and instructions](#) on how to use this FOLIO VIEWS program that is located in the Appendix of another infobase.

Use the icon  with the word "Contents" in the tool bar at the top of the screen to access the hyperlinked Table of Contents of this infobase.

2 (Note)

The name of this linked infobase is ILLUSTRATED HISTORY OF OUR FAMILY. Its DOS file name is HISTORY.NFO and it can be found on OUR FAMILY TREASURY-DVD 1 through 10.

3 (Note)

The name of this linked infobase is GEORGE JULIUS SEIBEL SR. Its DOS file name is GESEIBEL.NFO and it can be found on OUR FAMILY TREASURY-DVD5.

4 (Note)

The name of this linked infobase is HELEN ELIZABETH (DANEY) SEIBEL. Its DOS file name is HELDANEY.NFO and it can be found on OUR FAMILY TREASURY-DVD5.

5 (Note)

The name of this linked infobase is EDWARD FRANK SEIBEL. Its DOS file name is EDSEIBEL.NFO and it can be found on OUR FAMILY TREASURY-DVD5.